

CARDLINES

August 2022 No 248



Newsletter of the Cartophilic Society of New Zealand Inc

In this issue of Cardlines...

Regulars...

- 2 The President's Column
- 3 Editorial
- 4 Society Notices
- 5 Cover Art
- 29 Society Auction
- 40 Auction Results and Illustrations

Feature article...



- 13 Tobacco Companies on Postcards
by Nik Zangouropoulos

Articles & discoveries...

- 6 Robinwood of Auckland
by Steve Marriott
- 7 New Issue—Weet-Bix Stat Attack
by Justin McCullough
- 9 Mission Possible
by David Greeney
- 11 Holy Advertising Batman
by Stephen Summers
- 23 2022 AGM Report and Card Show
by Stephen Summers

LIFE MEMBERS

of the Cartophilic Society of New Zealand

Bruce Isted, Lyn Gill, Derek Lugton, Maurice Eder

Society Officers & Committee

President: John Wilson

102 Kapiti Rd
Paraparaumu 5032
Ph (027) 4983346
Email: john@assessit.co.nz

Vice President: Stephen Summers

345b Rosetta Rd, Raumati Beach,
Paraparaumu 5032
Ph (021) 714564
Email: nz4summers@gmail.com

Secretary/Membership Secretary: Steve Marriott

1106/166 Victoria Street, Te Aro
Wellington, 6011
Ph (021) 746357
Email: secretary@cardcollectors.nz

Treasurer: Tammy Alexandre

16 Richill Street, Belfast, Christchurch 8051
Ph (03) 3239114
Email: trulycollectables@gmail.com

Auctioneer: Maurice Eder

51 Ashbys Road, Balcairn, RD1, Amberley 7481
Ph (03) 3129885
Email: nzcardauction@gmail.com

Webmaster: Lindsay Armstrong

PO Box 14440, Kilbirnie, Wellington 6241
Ph (04) 3873452
Email: lindsayja48@gmail.com

Facebook: Stephen Williams

8 Nancy Avenue, Feilding, 4702
Ph (022) 0797826
Email: stephenwilliamsnz@gmail.com

Committee Member: Derek Lugton

81 Piakoiti Road, RD, Walton, Matamata, 3475
Ph (07) 8883776
Email: ddlugton@xtra.co.nz

Co-Editors:

Justin McCullough

P.O. Box 21421, Christchurch 8014
Ph (027) 2446499
Email: jokmack@gmail.com

Nik Zangouropoulos

P.O. Box 1339, Wellington 6140
Ph (027) 4504812
Email: nzang@xtra.co.nz

Steve Whitehead

Email: Steve.Whitehead@nab.com.au

CARDLINES

Issue 248, August 2022
ISSN 1174-4448

Cardlines is the official magazine of the Cartophilic Society of New Zealand Inc. Cardlines and the Society is devoted to enhancing and preserving the hobby of cigarette, trade and trading card collecting.

Cardlines is published four times per year, in February, May, August and November.

Views expressed by contributors are not necessarily those of the Editor or any other Committee Members, or the Publisher. The Editor reserves the right to edit all contributions. Copyright of original material remains with the authors, whose permission to reprint can be sought via the Editor.

All articles, memberads and other contributions to Cardlines should be sent to the Editor at least one month before date of publication, i.e. by the last day of March, June, September, and December. Late submissions may be held over until the next issue.



WEBSITE:
www.cardcollectors.org.nz



FACEBOOK:
New Zealand Card Collectors
Club

The President's Column

Greeting all

Firstly, I would like to introduce myself as the incoming president.

A little bit about myself, my name is John Wilson and I am the Director of a driver training company called Assess It Ltd. I have been collecting cigarette cards since childhood, but more seriously over the past 10 years.

The plan for the next few months is to meet with the committee to discuss the modernising the website to make it more user friendly. I'll also be working with Steve, the vice president, looking for a new venue for next years swap meet show in Wellington. Let's make it even bigger and better than this years.

But more from me in the next issue.



John Wilson

[nice mugshot John 😊 - Ed]

Stuff News Report 26 July 2022

A rare 1952 Mickey Mantle baseball card is estimated to sell for more than US\$10m (NZ\$16m) at an auction ending on August 27. The card is apparently just one of a handful in near-perfect condition. This one was graded by SGC as a 9.5 and when the auction debuted online, bidding climbed to US\$4.2m on the first day! Happy bidding everybody!



Editorial

Greetings from deepest mid-winter and let's get all bad stuff out of the way first. The war in Ukraine continues with the additional misery of fuel and food shortages for the wider world, the cost of living crisis rumbles louder with inflation over 7%, Covid-19 has come back with a big second wave of Omicron with deaths, sickness and resource shortages everywhere and for some the worst of all - a home series loss by the All Blacks to a rampant Irish rugby team. That sure is a bloody miserable bag of tricks!

All is not lost however. Our Society had a spectacular success at its annual get-together in Wellington in April. After the enthusiasts met for the AGM and dinner on the Saturday, the best was to come the following day. The Fair Day turnout was so great that the capacious venue in Johnsonville looked positively small with more than 250 people venturing through the very well stocked tables of over 20 sellers.

The reach out to newer card segments in the modern sport trading and gaming space proved to be a "slam dunk" if you pardon the pun. The old timers hadn't seen anything like it stretching back decades, and we are all now looking forward to a new phase in activity and interest in card collecting. With this added spring in our step we are hatching plans for an even bigger and better event in Wellington again next year.

Happy collecting.

Nik Zangouropoulos



Upcoming Regional Meetings

Auckland Area:

Join our members from the wider Auckland area for a relaxing afternoon, hosted by Yvonne Coles. Partners are always welcome, as are anyone from outside the Auckland area.

NB: due to the uncertain nature of COVID and the potential for lockdowns in the Auckland area, please email Yvonne in the week prior to the meeting to check the meeting is still going ahead (ycoles27@gmail.com).

The next meeting is planned for :
Sunday 7 August 2022 — 2:00 pm
Yvonne Coles, 13 Martin Crescent, Northcote

Future date:
To be advised

Wellington/Kapiti Area Swap Meet:

Join our members coming from as far away as New Plymouth, through the Manawatu and Kapiti, down to Wellington and the Hutt valley, for a few hours of talking cards, trading with fellow members, or hunting through the dealers and member's tables.

So, see you at the next swap meet on:
Sunday 28 August
10:00 am—2:00 pm
Paraparaumu Library meeting room

Future date:
Sunday 11 December 2022

Postcard and Card Show

The New Zealand Postcard Society is holding their AGM and Card Fair in Christchurch from Friday 9th September—Sunday 11th September at the Philatelic Centre, 67 Mandeville Street, Riccarton. The Card Fair itself is on the Sunday, where there'll be many tables of Postcards, Cigarette Cards and Trade Cards on offer. Do come along!!

Membership

Application Forms:

Membership application forms can be found on our website at www.cardcollectors.org.nz or requested by phone or e-mail from the membership secretary.

Membership Options:

Postal membership (for printed and posted Cardlines, auctions and inserts):

1. NZ Junior (under 18) \$30.00
2. NZ Senior \$40.00
3. NZ Joint Membership (husband & wife, one copy of Cardlines) \$45.00
4. Australia \$45.00
5. Rest of the World \$50.00

E-mail membership (Electronic version of Cardlines, auctions and inserts):

6. NZ/Worldwide Senior \$30.00
7. NZ Joint E-mail Membership (husband & wife) \$35.00
8. NZ Junior (under 18) Free

(Note: The e-mailed Cardlines will be sent as an Adobe PDF and can be up to 8-9MB in size)

Payment:

Please note that the subscription year ends on 31 March. All subscriptions are due by 1 April. If you join at a later date you still have to pay the full fees. *Subscriptions not paid before 1 June will incur a penalty fee of \$10.00.*

Payment can be made by 1 of 3 options.

1. Credit Card
2. Direct Credit (Bank deposit into Kiwibank account number 38-9019-0854381-00)
3. Paypal (This is only available for members living outside NZ.
Account tradecardsnz@gmail.com. Please make this a personal payment thus the Society does not incur any fees.)

Please note that the society does not send out invoices for payment of subscriptions.

SOCIETY BANK ACCOUNTS REMINDER

Another quick reminder for you to update your banking details for the Society.

If you are paying for **Subs** etc, you should now be using **38-9019-0854381-00**

If you are paying for **Auctions**, you should now be using **38-9019-0854381-02 (New-ish suffix)**

This may mean you will have to set up two different payees in your on-line banking; one for subs and another for the auctions. When making any payment can you please add your name in the first reference field and your membership number in the second field (if you know it).

Cover Art



Front Cover

The 2022 Society AGM and Card Show was a big event this year bringing out of the woodwork some amazing cards. One such card on offer from the sales table of Philip Bell and Kristen Whiu was this amazing 2022 Panini Prizm UFC Legendary Auto card featuring Khabib Nurmagomedov. It is PSA graded Gem Mint 10 and came at the amazing price of \$6,000!!

Back Cover

Another visitor to the 2022 card show brought in his collection of limited edition mid-1990s Ultra-Gold cards. Being limited to only 50 of each card, these are amazingly difficult to obtain and command big money. Depending on the set, anything from \$600—\$2,000. Together with the redemption and certificate cards, the back cover shows:

1. 1996 - Card Crazy - Superstars of League - Sean Hoppe Ultra Gold
2. 1995 - Card Crazy - Superstars of League - Matthew Ridge Ultra Gold
3. 1997 Ineda - All Blacks - Sean Fitzpatrick Ultra Gold Legend Card



*1995 Card Crazy - Rugby Union NPC Superstars - Jonah Lomu Ultra Gold (Limited to 50 only)
(Most recent 2022 sale - NZ\$2,000)*

Robinwood of Auckland...*By Steve Marriott*

I was recently given an unwanted box of old cards by a friend. I was going through it looking for, yes you guessed it, CRICKET and found a solitary Players card only. But what I did find was six copies of Robinwood card number 6 featuring the British Cruiser H.M.S Dauntless. Looking at the Cartophilic Index for Australia and New Zealand I found that the card appeared not to be known. I then looked at the latest Index update (1993) and found no further increase to my enlightenment.



No. 6 H.M.S. Dauntless

ROBINWOOD, Auckland, New Zealand

Jerseycream Toffee. Cards issued about the 1920s.
 British Warships (A). 66 x 37. Grey halftones. Front and back per Fig. R02-1. Nd. (12). Subjects listed below. Three back wordings. Plain-backed anonymous cards also known R02-1

A. Back with address "161 Khyber Pass Road, Auckland". Third line "... for the first 20 complete sets..."

B. Back with address "Day Street - Newton, Auckland". Third line

(a) "... for the first 20 complete sets..."

(b) "... for the first ten complete sets..."

(1) H.M.A.S. Adelaide, Cruiser	(7) H.M.S. Dunedin, Cruiser
(2) H.M.S. Effingham, Cruiser	(8) H.M.S. Chatham, Cruiser
(3) H.M.S. Winchester, Destroyer	(9) H.M.S. Hermes, Aircraft Carrier
(4) H.M.S. Repulse, Battle Cruiser	(10) H.M.S. Hood, Battle Cruiser
(5) H.M.S. Submarine XI	(11) H.M.S. Diomedé, Cruiser
(6)	(12) H.M.S. Dragon, Cruiser

Extract from the Australian and New Zealand Index - 1983

While I think I have correctly identified it as the missing number 6 card from the Robinhood British Warships set, I have NO idea as to its current scarcity status; is it considered common, rare or unheard of. Is it now a known card? Do others have this card in their collection? I'd love to know.

A Prize of a 3lb. tin of our well-known Jerseycream Toffee is offered for the first ten complete sets of pictures Nos. 1-12 returned to us.

ROBINWOODS,
Day Street - Newton,
AUCKLAND.

"first ten" card back

A Prize of a 3lb. tin of our well-known Jerseycream Toffee is offered for the first 20 complete sets of pictures Nos. 1-12 returned to us.

ROBINWOODS,
Day Street - Newton,
AUCKLAND.

"first 20" card back

New Issue – Weet-Bix Stat Attack

Sanitarium have done it again, another Stat Attack All Blacks rugby card set for 2022. It's a set of 41 Stat Attack cards in the same format as the 2021 card issue (See Cardlines 244 August 2021). The size of each card is 62mm x 85mm and the set comprises 34 current All Blacks, 5 legends, a head coach card and a limited edition (5,000 only) gold Richie McCaw card (see front cover). Once again, the front of each card shows an action shot of the player together with statistics that are used when playing the 'Stat Attack' game.

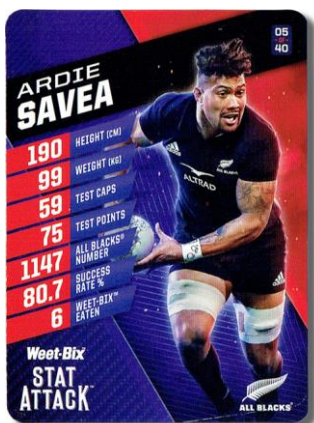

Card No.5 Ardie Savea

- | | |
|------------------------|------------------------------|
| 1. Aaron Smith | 22. Luke Jacobson |
| 2. Akira Ioane | 23. Nepo Laulala |
| 3. Angus Ta'Avao | 24. Ofa Tuungafasi |
| 4. Anton Lienert-Brown | 25. Patrick Tuipulotu |
| 5. Ardie Savea | 26. Quinn Tupaea |
| 6. Beauden Barrett | 27. Richie Mo'unga |
| 7. Brad Weber | 28. Rieko Ioane |
| 8. Brodie Retallick | 29. Sam Cane |
| 9. Codie Taylor | 30. Sam Whitelock |
| 10. Dalton Papalii | 31. Scott Barrett |
| 11. Damian McKenzie | 32. Sevu Reece |
| 12. Dane Coles | 33. TJ Perenara |
| 13. David Havili | 34. Will Jordan |
| 14. Ethan Blackadder | 35. Legend – Ian Jones |
| 15. Finlay Christie | 36. Legend – Jerry Collins |
| 16. George Bower | 37. Legend – Joe Stanley |
| 17. George Bridge | 38. Legend – Justin Marshall |
| 18. Hoskins Sotutu | 39. Legend – Keiran Read |
| 19. Joe Moody | 40. Head Coach – Ian Foster |
| 20. Jordie Barrett | |
| 21. Karl Tu'inukuafe | |

*Richie McCaw Gold Card
(limited to 5,000 only)*

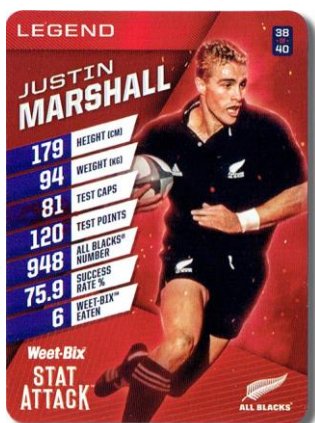

Card No.38 Justin Marshall

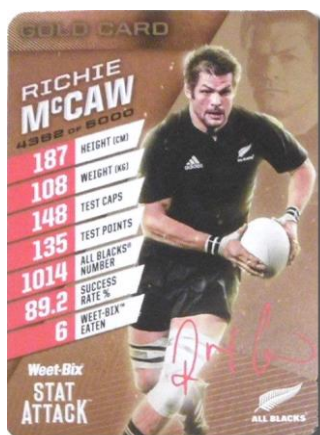

Richie McCaw – Gold Card

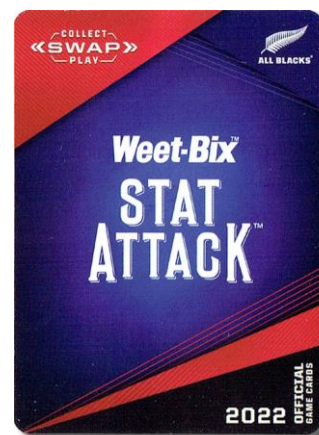

Card back

At the time of writing, I don't know if a special tin or album, in which to house the cards, have or will be issued. Mind you, on the back of the 1.2kg packets of Weet-Bix (Fig 5) there is a box which can be cut out, folded and glued, and used to house the card set. Also, on the side of the 750gm box (Fig 6) there is a checklist card which can be cut out and included in the set.



It's a good-looking set, as Sanitarium sets usually are, but I really do think they might have missed a trick here by not including any of the Black Ferns players. This year, in October and November, is the Women's Rugby World Cup and it's being held in New Zealand. What an awesome way to support the Black Ferns and women's rugby it would have been if Black Ferns players were included in this set. I know from personal experience that these cards are a great way for kids and adults alike to learn the look and names of our top players, so I can't lie and say that I'm not a little bit disappointed to see no Black Ferns players in the set. I'm not sure if this was a decision by Sanitarium, or the NZRFU, who provide the list from which the players can be chosen. But no matter whose decision it was, it remains bewildering.



Fig 6 – 750gm Weet-Bix box



Fig 5 – 1.2kg box back showing cut-out

Mission Possible...By David Greeney

Justin’s message to me was simple and clear:

“Make contact with Adrienne in St Heliers, Auckland. She has a collection of cards and postcards to donate to the Society.”

I was pleased to accept the “mission” and so, on July 14th I made my way to St Heliers to pick up a most impressive collection of cards. Also included was a large collection of postcards - worldwide in a heavy album of over 30 pages - and a classic Tobler album of the best-known Tobler card sets.

Adrienne had sorted the collection into groups and it was clear that the original collectors had taken care to keep the cards in top condition. Some of them in cigarette tins of the period.



Adrienne was so helpful and explained that the collection was the interest of her father and grandfather and she now wanted to see these items find a new home with collectors in New Zealand who would enjoy these superb examples of cards from the golden days of card collecting.

Mission accomplished!





The Tobler cards are particularly interesting. The album has a space for each of the 180 cards that comprise Serie 1 – Serie 30. Of the potential 180 cards that are in the 30 different series, there are only 8 cards missing. We'll get this album full of cards in a future Society auction.

The postcard album, albeit it being without any individual cards of any great value, is still interesting with half the cards being New Zealand related. They include cards from the popular F.T. Series, Muir and Moody, W.A.P. Color Photographic Series, W.Beattie, Radcliffe & Stewart, Fergusson Ltd, The 'Stanley' Series, A.B. Series, and several different booksellers. Lots of geographical areas covered too; Christchurch, Wellington, Auckland, Eltham, New Plymouth, Oamaru, Rotorua, White Island, Fiji, and more.

These postcards will likely be available for sale at the Postcard and card show in Christchurch on Sunday 11 Sept, but feel free to email/ring me by 30 August with your 'wants' list and/or questions.

Co-editor – Justin McCullough

Email: jokmack@gmail.com – Ph: 0272446499

Holy Advertising Batman!...By Stephen Summers

Given I've always been a Batman fan, my son and I eagerly awaited the new film when it was released in cinemas in March (aptly named 'The Batman'). It would be fair to say it didn't disappoint, as it took Batman back to what he originally was, namely a detective with an amazing array of gadgets to help him solve crime and fight the bad guys. It was certainly much darker and grittier than a number of previous iterations of the caped crusader, but it worked well, and we both look forward to the next instalment of the story.

Whilst I would rate this film high on the list of the many Batman films released over the last three decades, a recent purchase I made reminded me of an earlier time when a new Batman film also meant Batman card/sticker related items to collect here in New Zealand.



Fig 1

While many collectors are familiar with the two Regina gum card sets in 1989 and the Dynamic Marketing set for Batman Returns in 1992 (which I believe was the first trading card set issued here), 1992 also saw Cadbury get into the act with a Batman chocolate bar (fig 1). In my view, the wrapper is one of the best Cadbury has produced. It has striking colours, with Batman attempting to leap out of the wrapper. Better yet, for card collectors, the back of the wrapper had a Batman logo skin transfer for kids (or even older Batman fans) to proudly show their support for the Dark Knight (fig 2).

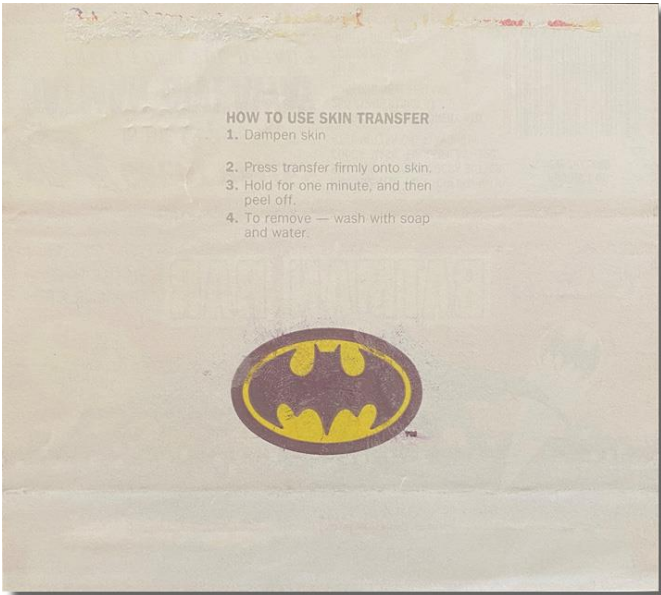

Fig 2

The somewhat strange thing about this wrapper was that it was issued at a time when Cadbury was regularly releasing series of wrappers, not just a single wrapper. The Simpsons wrappers counted no less than 24 wrappers of the main characters, as did both the Farm and Furry Friends series.



Fig 3

Given Cadbury would likely have paid up for the Batman license, it's a pity they didn't include other wrappers of say Batman's arch enemies, or even Batman in different poses. Still, it is what it is, and perhaps Cadbury thought the transfer would be enough to entice kids to buy more bars and place another transfer on themselves or others. There was also a competition to enter, with the promise of great prizes (if anyone ever kept a copy of the entry form mentioned on the wrapper, you'll have a keen buyer!).

Given my fondness for this wrapper, when the opportunity came up recently to purchase something related to it I jumped all over it. To promote the wrapper in stores, Cadbury also produced a die-cut cardboard advertising board that replicated the Batman drawing on the wrapper (*fig 3*). It's not large, measuring approx. 29cm x 27cm, but annoyingly just large enough not to fit in a standard A4 pocket sheet to include with the wrapper in one of my Cadbury card albums.

So, was there anything issued for the latest Batman film? The only thing I could find on the shelves was a special Oreo packet that advertised the biscuits with a limited-edition Batman design (*fig 4*). I bought one and hoped when opening the packet it might have had a transfer or some Batman trivia on the inside, but no such luck. Maybe for the next Batman film...



Fig 4

Tobacco Companies on Postcards...*By Nik Zangouropoulos*

For someone like me who collects certain themes in both postcards and cigarette cards, the concept that the tobacco manufacturers themselves occasionally appear on postcards immediately grabs my eye. Even more so given the rarity with which this happens, usually as advertising postcards with the tobacco company and/or its brand(s) as the subject matter, which is the focus of this article.

The tobacco companies in question (mostly U.S. and British) had been operating for several decades by the time the picture postcard production took hold at the end of the 19th century. The tobacco card phenomenon itself coincided almost exactly with the proliferation of postcards around this time (the *fin de siècle* era).

This article was triggered when I discovered that my friend and avid cigarette card collector, Guy Holmes, had a similar fascination for these cards and had a decent number of them. These, together with the handful that I had at the time (now in Guy's collection), provided enough material for the following leisurely sightseeing tour.

1. Wills

The postcards below are from the mega tobacco firm W.D. & H.O. Wills which was based in the English city of Bristol. Wills was the giant of cigarette card makers producing about 465 sets and over 20,000 cards in nearly fifty years until World War II. These postcards are advertising one of its well-known brands "Three Castles", with the additionally interesting factor that they date from very early in the postcard / cigarette card period c.1895 (as per the postmark below right).



Another Three Castles set is connected to the Rotary Photographic Series, a well-known postcard series that featured personalities in their own right, and was not usually connected to any products. It appears that there was a series of 39 such cards with either this brand or Wills' "Vice Regal" brand.

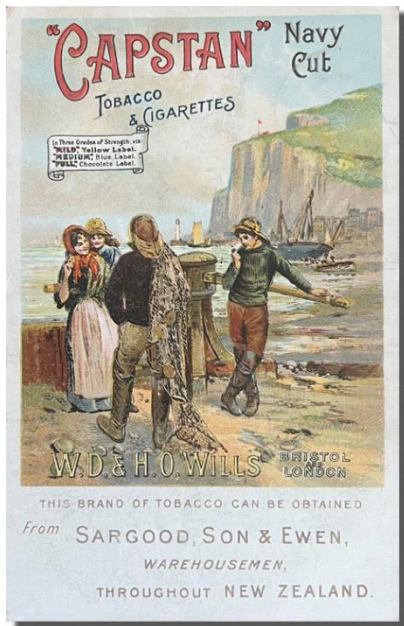

The card to the left also has an interesting dimension – beyond being an attractive period advertising card from Wills. Namely, it has been syndicated through the well-established local importing firm of Sargood, Son and Ewen, which had an extensive network of businesses throughout New Zealand at the beginning of the 20th century.

The Wills related cards (right) are a bit of a mystery. The one on the left has a Timaru blind stamp suggesting that it is just a regular studio photo of a child dressed in a Wills outfit. However, the similar looking card on the right is from a London photographer, creating the possibility that something more co-ordinated and company-related is going on with these postcards. This possibility is all the stronger, given the stringent copyright laws of the time.



2. Ogdens

This postcard is a real beauty – a classic period advertising card of the famous Liverpool cigarette firm Ogdens, whose prominence in the industry is indicated by the by-line “beware of imitations”. This firm was also a mega producer of cigarette cards at the turn of the century, and like Wills pumped out over 20,000 different cards but via a far fewer number of sets. A significant share of their total output came in the long running Ogden’s Guinea Gold real photograph series (whose cigarettes are advertised on the card), as well as the Ogden’s Tabs printed photograph series, both appearing in the first decade of the 20th century.



3. Player



This card is similar to the mysterious Wills cards noted earlier, but comes from another major English producer John Player & Sons, based in Nottingham. This similarly well-established company was also a giant cigarette card producer, second only to Wills in number of sets issued at about 265. As with the other major companies, Player had a wide range of advertising material including on cigarette cards themselves, but nothing much has been seen on postcards from this era. The image to the right is exactly how the postcard appears. It’s ‘*crooked postcard within a postcard*’ look really gives it the appearance of being a home-made photo postcard.

4. Ardath

This postcard is from the London firm of Ardath Tobacco Co. (seventh ranked by number of sets at 110), and appropriately depicts Sir Walter Raleigh presenting Queen Elisabeth with Virginia tobacco leaf, with which the company proudly stakes an association. The firm was a producer of many fine series of cigarette cards and had a significant number of New Zealand issued sets.

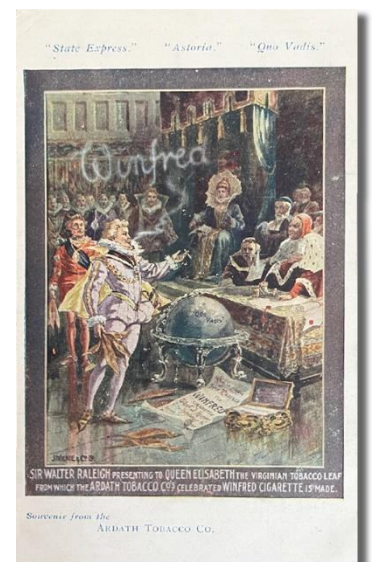

5. Ed. Laurens

This card is one of many Ed. Laurens issues featuring interesting people, sights and monuments of North Africa. The company operated in various markets such as Egypt (Cairo & Alexandria) and France, and this card is a London & Switzerland version, rather than the Laurens brand belonging to the ATC group. From a wider tobacciana perspective, this company produced a very extensive array of elegant cigarette tins (see example below).

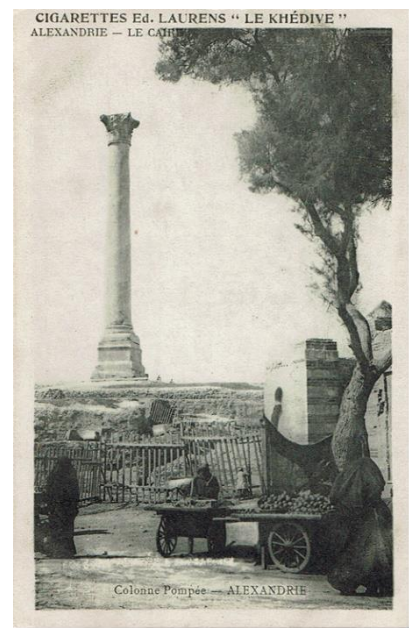
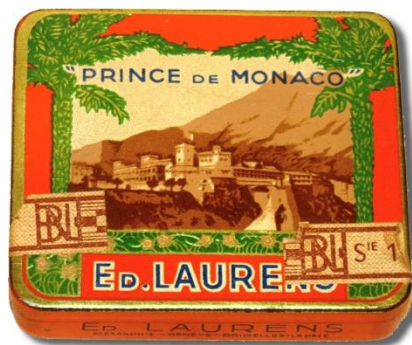

6. Snell

This pleasant card (right) is from Snell & Co., a British firm based in Devonport, Birmingham. Cigarette Card catalogues record only a *Boer War celebrities* – “*STEW*” set from c.1901, so this is very much a boutique company and card. Furthermore, the catalogue price of £260 per card makes it very boutique indeed!

As coincidence would have it, as I was writing this article, the card below came up on Ebay and I managed to acquire it quite cheaply as it's not in great condition. As a bonus it had the neighbouring photo and blurb (over page) attached.

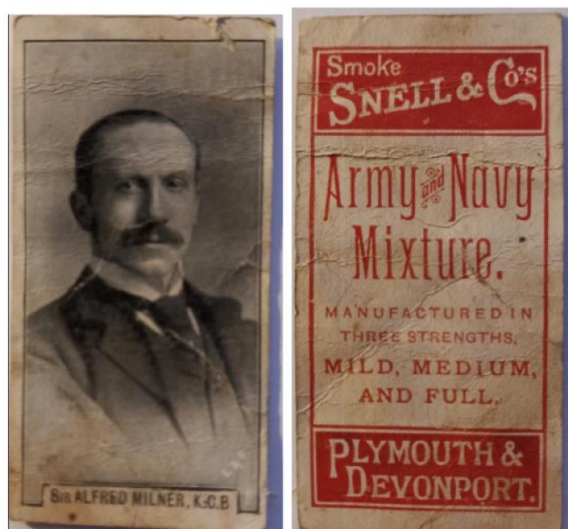

Not much is known about the owners, Plymouth historian Chris Robinson revealed about Snell & Co, which had shops all over the city, was a tobacconist. “They also sold high class confectionery,” he said, “two things which are now the antithesis of health.” In an old advert found online, Snell & Co described its business as selling “high-class pipes, pouches, lighters, cigarette cases, cigars, tobacco and cigarettes – in fact, all smokers’ requisites”. The tobacco sellers also had branches at Mutley Plain, New George Street and Cornwall Street.

7. Craigmillar Creamery

The card below left shows a 1911 visit by King George V to Edinburgh, Scotland near the Midlothian home of the Craigmillar Creamery Company, the producers of Craigmillar Cigarettes. The card below right is postally used with an early 1912 postmark. Both of these cards appear to have been used by the company’s sales representatives based on the quaint message on the reverse of the cards:

Dear Sir, We beg to advise you that our Mr will have the pleasure of calling on you on or about when your favours will be much esteemed. Yours truly, The Craigmillar Creamery Co. Ld.



Interestingly, this company produced exactly one single cigarette card around 1901 (see below from the World Trade Index) referred to as *Views of Craigmillar*, with the eye-watering current catalogue value of £1,300!

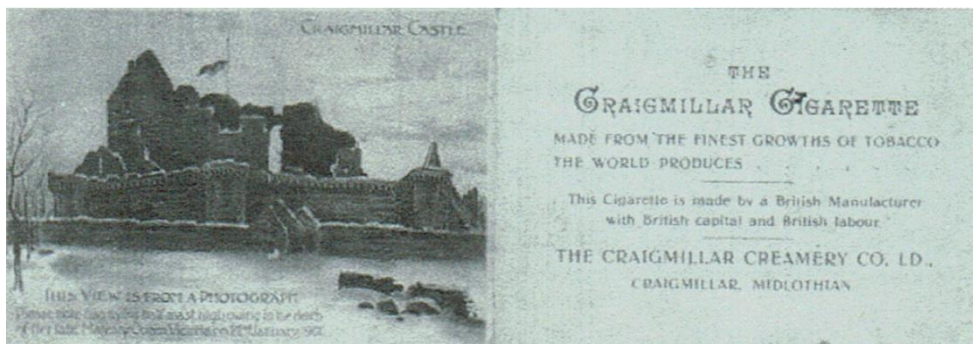

8. Cigar Manufacturers

The two cards below were also syndicated to New Zealand importing companies – the Sargood company previously mentioned and the firm of Arthur H. Nathan. The card on the left is from Bewley & Co., and advertises the “Flor De Dindigul” brand – a fine cigar, often accompanied by fine artwork and advertising. The second card is from the famed cigarette card producer, the eponymous American Tobacco Company, here marketing its Royal Bengals brand. This company produced a number of cigarette cards under this brand such as *T68 - Heroes of History*.

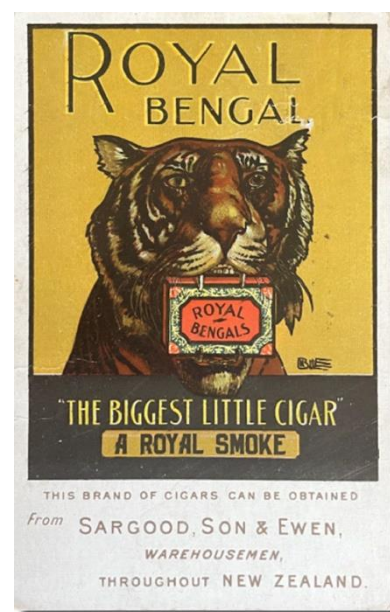
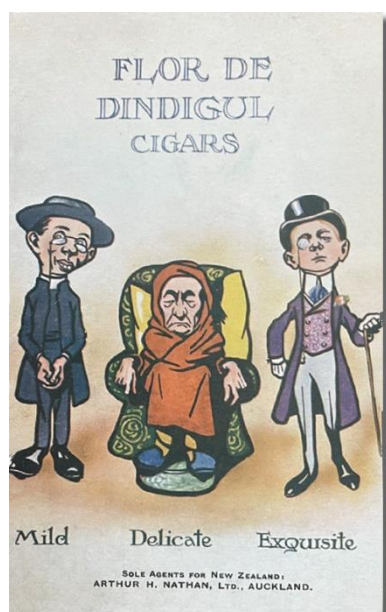

9. Wilson and McCallay

The cards below are examples of a number of similar postcards produced by the American Company Wilson & McCallay, the producer of Happy Thought cigarettes. This company produced appears to have produce only series of cigarette cards - 7 cabinet sized tobacco premiums *N562 - Art Gems*.

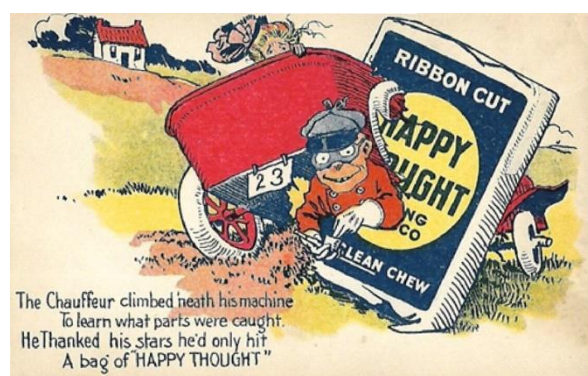
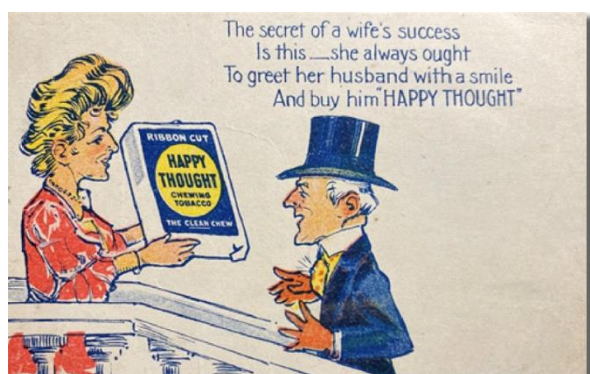

We have now come to the end of this brief tour of tobacco firms advertising on postcards, but before we close, mention should be made of other tobacco themes on postcards.

The fascinating postcard (right) is from France during a period of tobacco shortage (or “crisis” according to the card), around the beginning of World War I. It suggests that smoking is not the be all and end all of everything, and that other distractions are equally worthy. The rough translation is “lighting a fag is an exquisite thing, but my mouth prefers another thrill”. It is interesting that the tobacco company/product featured is the English giant Wills, possibly reflecting a mischievous mix of anti-capitalism and xenophobia?!

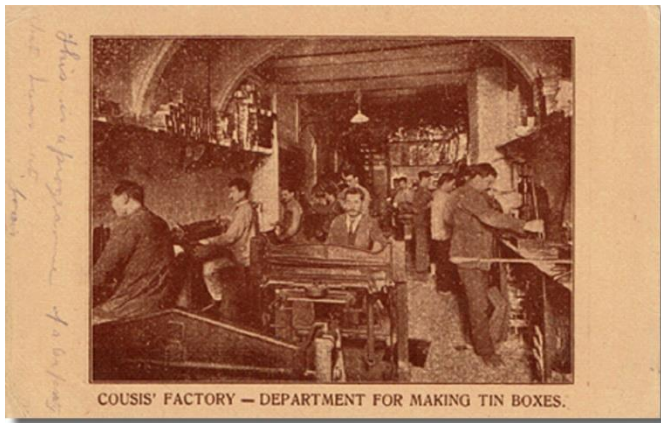

The card to the left shows the Maltese company A.S. Cousis & Co. in the process of creating the product in question. This company was also a major producer of cigarette cards in the first quarter of the 20th century. Its total output of about 10,000 cards was heavily weighted towards actresses and personalities of the day.

Finally, to end with, a nice little French card I acquired recently off Delcampe with following captures: little boys saying to even smaller girl – Would you like a cigarette? No thanks, comes the reply, I gave up two years ago!



End note: A special thanks to Guy Holmes for his postcards and detailed commentary which has been incorporated into this article.

The grab below is from an auction site that was selling tobacco themed postcards and gives a flavour of various other tobacco themes appearing on mostly vintage postcards.



Trade Card, Postcard or a Simple Hybrid?

Clearly this is a postcard, with its address field and area where a stamp can be affixed. But, in this instance, half of the reverse is also dedicated to advertising “Luxoria” Hair Renewer, a product from the Luxoria Chemical Co, which seemed to be a remarkable remedy for preventing baldness, preventing hair from splitting and destroying dandruff.

Where can I buy some!?

But do hard core NZ trade card collectors consider this card worthy of chasing?

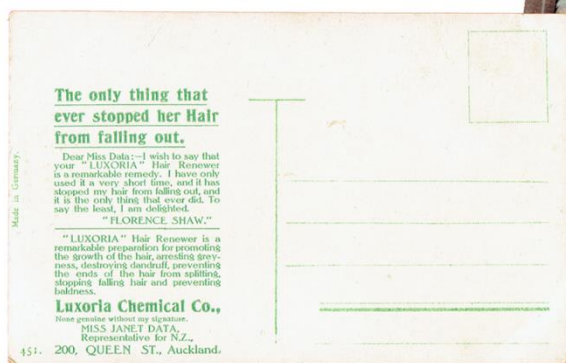

In 2001 Sanitarium produced a 15-card set entitled *'All Blacks 1000 Strong 1903-2001'*. The set was to celebrate the centenary of the All Blacks in June 2001. The cards were double sided, with the front showing a current All Blacks player, with the back showing a historical All Blacks player. The back of the cards doesn't appear in the set. Of course, most collectors will be familiar with this set, but many will be unaware of the 20 (110 x 156mm) cards entitled *'How Many Can You Do?'*. These cards were handed out to fans at various All Blacks events. The cards featured five players: Allan Kelleher, Christian Cullen and Tana Umaga, each of them showing the number of Weet-Bix he can eat. The cards were also included in the 20 individually numbered, signed and framed mini posters featuring the same five players. The frame pictures

I don't know how these framed pictures were given out but suspect they were given to suppliers or clients of Sanitarium. Perhaps each of the five players were also given one? It would be interesting to know if any more of these are in the hands of collectors. Has anyone else seen or got one?

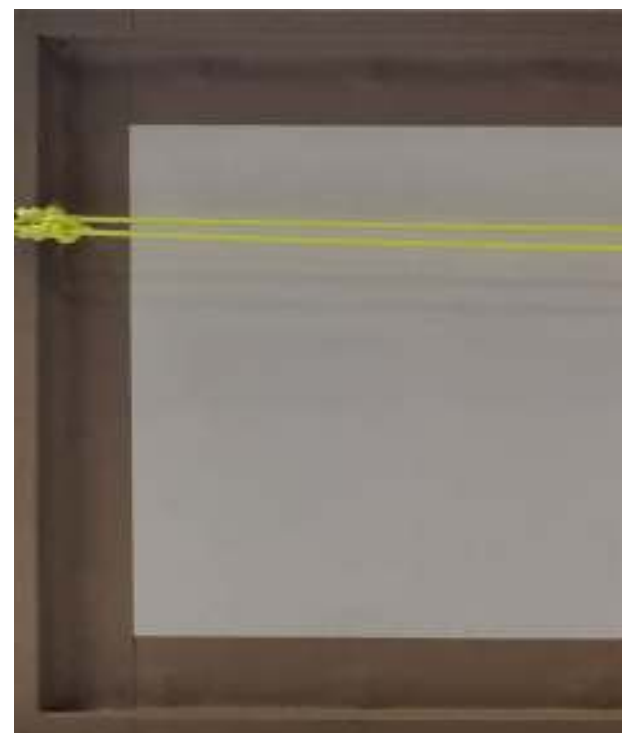

1 How Many Can You Do?

Celebrate the capping of the 1,000th All Blacks player. It was Carl Hayman, who debuted against Samoa on 16 June 2007, showing an All Blacks great from the past. Ironically, although the 1,000th All Blacks player, Hayman was not the first of the other All Blacks card set Sanitarium issued that same year. It was a set of five blank-backed larger All Blacks training sessions held throughout the country. They feature Anton Oliver, Greg Somerville, Byron Oliver, and Carl Hayman. These cards are very rare and can seldom be found. But just as rare, if not rarer and even more unknown, are the cards that feature these players holding stacks of Weet-Bix. These cards are even more rare and are even more unknown, as they are even more scarce. Each card measures approximately 62 x 22cm.



2022 AGM Report and Card Show...*By Stephen Summers*

It would be fair to say I was unexpectedly thrust into the role of head organiser for the AGM at the start of the year. However, I decided that a heads down, tails up policy was the best course of action to ensure the Wellington AGM made the most of the increased interest in all types of collectable cards over the last few years.

Given the format of last year's AGM in Christchurch seemed to work well, we continued it for Wellington. This involved having the formal AGM and dinner on the Saturday afternoon/evening, then a full day of trading on the Sunday.

The formal AGM meeting on the Saturday afternoon was – in the best possible way - largely uneventful as we now have a settled committee and a new President to provide some fresh ideas and perspectives (congrats John!). Once that was out of the way, you never have to ask card collectors twice for an opportunity to buy some cards early on. Members swooped to both Eric Diamond's stock as well as a few boxes of cigarette cards the Society had on offer given these tables had been set up early. Faced with the difficult choice of going through cards or popping off to the Newlands Arms for a pre-dinner drink, cards held the upper hand for quite a while.



However, most eventually did make it to the pub for one quick drink before heading to Chilli's restaurant for dinner at 6.30pm.

While a traditional Indian cuisine was enjoyed by all, we wondered whether the staff were trying their best to break the New Zealand record for the slowest serving of dinner ever, as we didn't receive our mains till closer to 9pm. Although it gave all of us more of a chance to catch up and tell some really cool card stories, we were fairly close to eating the tablecloths for sustenance by the time the food came out.

Despite getting home much later than we originally thought, our esteemed editor Mr McCullough (who was staying at Hotel Summers over the weekend) and I still decided to get on the newly opened Transmission Gully for a very early start on the Sunday, arriving around 7.15am so everything was all ready for the hordes of sellers to turn up from 8am onwards.



The day begins

Before the Sunday, I mentioned to a number of members that our main day of trading was going to be different in a few ways. First off, I marketed it as the New Zealand Card Show. Card events overseas are typically referred to as Shows, so thought it would be useful if we followed suit. Also, I decided to start the marketing/advertising campaign for the Show two months before, which involved significant coverage on Facebook and other social media channels, along with event/community websites and even community radio announcements. That's not to say more traditional ways of advertising weren't used, as a number of gaming store/collector stores in the Wellington region were happy to put up a poster for the Show in their store, as well as hand out flyers. All up, I wanted no stone unturned in terms of getting the word out there about our big day.



The other thing that was a bit different from previous years was that the event included a significant number of non-members sellers who had seen my ads and wanted to be part of the Show. For the day we ended up with close to 40 tables of cards, with the mix of members and non-members meaning there was a great range of cards to buy, including types of cards we rarely seen at usual club swap meets (see Covert Art page 5). Many of us are used to the standard collector cards, but gaming cards such as Pokemon and Magic the Gathering have equally devoted followings, which help bring in many younger collectors. Also, certain sports cards such as basketball cards and UFC have massive followings by card collectors, so including them was a must.

I think all organisers have that fear in the back of their mind of what if the public doesn't turn up? However, I was very pleasantly surprised at the strong presence by the public right throughout the day.

There were specialist collectors, associated collectors, plenty of families with kids and those just wanting to relive some nostalgia and check out what cards are out there to collect. We had a number wanting valuations, and even a pair of entrepreneurial kids who were buying from some tables then on-selling the cards at a higher amount at their impromptu table (love the hustle kids!).



The event deserves a number of shout-outs. First, thanks to Steve Marriott and Nik Zang for their additional help before the weekend and on the day, as well as Card Club members in attendance who all pitched in in some way, shape or form (many hands make light work setting/packing up). Also, a special shout out to the sellers on the day, both members and non-members. Many took the effort to advertise the event through their own channels, including letting customers in their stores know about the Show, live streaming on the day and other ways of promoting the event. Also, great to see Brent Walker (a kiwi living in Aus) make the trip all the way over here to attend his first NZ Card Show. On behalf of the Club, we really appreciate the effort you all put in.

By all accounts everyone enjoyed themselves. So much so in fact that general consensus was that we should again have the Show in Wellington in 2023. However, we'll likely look for a bigger venue given the strong demand for tables.

After we wrapped up for the day, got the venue back to what it looked like before the Show and dropped off Justin to the airport to head back to Christchurch, my beer tasted pretty good by the time I got home. Whew!

*Unopened 'Not for sale'
Demo Game Pokemon pack
Value \$2,000-2,500*

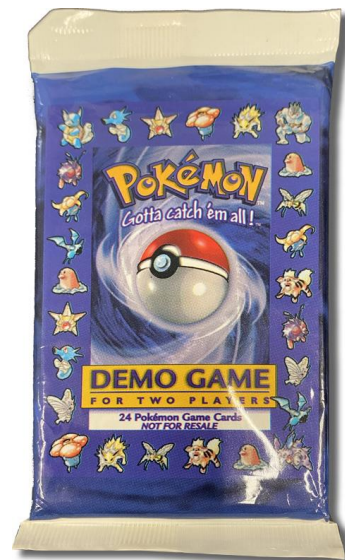



**THE NEW ZEALAND POSTCARD
SOCIETY INC
WEEKEND AND AGM 2022**

Saturday Sept 10th

Sunday Sept 11th

Venue for talks, displays, collectables fair:

Philatelic Centre

67 Mandeville St, Riccarton, Christchurch

**PROGRAMME
Friday 9th Sept**

6.30pm: Dinner at Red Bowl, 67 Mandeville St

You are most welcome to join this GET TOGETHER meal before the Convention weekend kicks off.

See *Registration Form* to register for this meal.

PROGRAMME

Saturday 10th Sept

9.30am – 10.15am: Welcome and general discussion on NZ Postcard Society matters

10.15am-10.30am: Morning Tea

10.30am-12 midday: Displays and talks

12pm – 1pm: Lunch

Food can be pre-ordered on the registration form.

1pm – 3.00pm: Displays and talks

3.00pm: Afternoon tea

3.30pm: Postcard Society AGM

5.30 pm for 6.00pm:

Dinner Thai Chef, 1 Riccarton Rd

See *Registration Form* to register for this meal.

Sunday 11th Sept

COLLECTABLES FAIR DAY

7:30am—9am: Dealers set up

9:00am—3:30pm: Collectable Fairs (no admission before 9am)

Dealers Attending:

- Don White, Dunedin Stamp Centre (Dunedin)
- Eric Diamond (Hamilton)
- Shades Stamp Shop (Steven McLachlan) Christchurch
- Gary Tavendale (Christchurch)
- Lindsay Best (Christchurch)
- Tammy Alexandre (Christchurch)
- Justin McCullough (Christchurch)
- Nik Zangouropoulos (Wellington)
- Roger Wilde (Blenheim)

Postal Auction Sale Rules

1. All lots are offered for sale without reserve unless otherwise stated.
2. The highest bidder shall be the purchaser. Where 2 or more bids are for the same amount, the FIRST bid received will be the buyer.
3. Bids to be in the following increments: up to \$50 ...50 cent increments; over \$50 ... \$1.00 increments.
4. Lots to be sold to the highest bidder - one step above the second highest bidder.
5. Should only one bid be received for a lot, and that bid is above the estimate, it will be sold at the estimate, or at the amount of the bid if below the estimate - subject to any reserve.
6. Bids less than 2/3rds estimate will not be accepted (multiply estimate by 0.667 to get minimum bid price.)
7. Postage/packing costs are payable by the purchaser.
8. Overseas lots will be sent Air Mail unless indicated otherwise on the bid sheet.
9. Payment should be made within 7 days of receiving the account.
10. A surcharge of 5% will be made for people paying by credit card no matter what the value of transaction.
11. The Cartophilic Society of NZ Inc will endeavour to ensure that all aspects of the auction procedure are thorough. However, the Society will not be liable for any errors or omissions in executing vendor's or purchaser's instructions or for any late or non-receipt of material or bids.
12. All postal bids must be used on the form enclosed and posted directly to the auctioneer. However, email bids are now acceptable (see below for details).
13. The auctioneer takes no responsibility for an email bid that is sent but for whatever reason does not arrive.

Email Bidding

14. Emailing the auctioneer is primarily for bidding purposes only.
15. Email bids should be sent to nzcardauction@gmail.com on the approved electronic bid sheet. An electronic bid sheet can be requested from the auctioneer, at the above email address, or the editor jokmack@gmail.com.
16. If payment is to be made by credit card, your card details can be supplied to the auctioneer on the bid-sheet, or by phoning the auctioneer (03) 312 9885. An option is also available to members for the auctioneer to securely hold your credit card information on file for future purchases. Please advise the auctioneer if you would like to choose this option.

CARTOPHILIC SOCIETY OF NZ INC "Postal Auction 226" Closing Date: 16th Sept. 2022

Auctioneer: Maurice Eder, 51 Ashbys Rd, Balcairn, R.D.1 Amberley, Nth. Canterbury, NZ, Phone: (03)312-9885. [Email: nzcardauction@gmail.com](mailto:nzcardauction@gmail.com)

Abbreviations: M=Mint, EX=Excellent, VG=Very Good, GVG=Good Very Good, G=Good, F=Fair, P=Poor, d=duplicate, bk=back, pl=plain, cds=cards, alb=album, f=photo, cnr=corner, R=Reserve, EAT=Early American Trade, Tob=tobacco, ser=series, c=approximately, pr=printed, #=number, ATC=American Tobacco Company, *=illustrated, off=official, sl=slight, o/w=otherwise, st=stuck, adh=adhesive

Lot	Issuer	Size	Number	Description	Year	Condition	Est \$
1	Ardath		Set 25	Big Game Hunting -descriptive bk. (cnr.wear,grubby/stains)	1930	G	90.00
2	Godfrey Phillips	M	Set 20	Special Jubilee Year Series (cnr wear,foxing stains)	1935	G	7.50
3	Godfrey Phillips		Set 36	Soldiers Of The King- adhesive- (end cds cnr wear)	1939	2G o/w GVG	30.00
4	Godfrey Phillips		Set 25	Popular Superstitions (sl.cnr wear)	1930	G/GVG	36.00
5	Godfrey Phillips		Set 25	Famous Boys (sl.cnr wear, stains)	1924	1F o/wG/GVG	50.00
6	Godfrey Phillips		Set 25	Famous Crowns (crn.wear,stains)	1938	G	5.00
7	Godfrey Phillips		Set 50	Famous Minors (sl.cnr.wear,sl.stains)	1936	G/GVG	9.00
8	Godfrey Phillips		Set 50	Coronation Of Their Majesties (cnr.wear, stains)	1937	G/GVG	7.50
9*	Nostalgia		Set 25	Scenes From Circus Life-Lusby- Classic Collection reprint	2001	M	10.00
10	Nostalgia		Set 12	Puzzle Series- Faulkner -reprint	1999	M	5.00
11	Card Promotions		Set 50	British Warriors -Cope Bros- reprint	1996	M	15.00
12	Nostalgia		Set 20	Cricketers Series- Gabriel's- reprint	1992	M	7.50
13	Nostalgia		Set 6	Medals & Decorations Of Great Britain-Robinson-Classic collection reprint	2001	M	5.00
14*	Nostalgia		Set 50	Copes Golfers- Cope Bros- reprint	1984	M	20.00
15	Victoria Gallery		Set 50	The Story Of The Life-Boat- Ogdens- reprint	1989	M	30.00
16	Rockwell Pub.		Set 10	Mighty Atoms (Boxers)	2004	M	9.00
17	Rockwell Pub.		Set 10	The Great Middleweights (Boxers)	2002	M	9.00
18*	Rockwell Pub.		Set 10	The Great Heavyweights (Boxers)	2002	M	9.00
19	Players o/s		44/50	Pugilists In Action -#s 1,22,27,30,39,45 - DrumHead Cig. (cnr.wear, grubby, few excess paper st.bk.)	1928	2F o/w G	175.00
20	Ogdens		46/50	Pugilists In Action -#s 3,5,26,37 (cnr.wear, grubby, creases)	1928	1F o/w G	125.00
21	Churchman		39/50	Boxing Personalities -#40-50 (sl.cnr.wear)	1938	G/GVG	36.00
22	Ogdens		Set 50	Boxers (cnr.wear,grubby,creases, edge/cnr.dam.)	1915	3P,11F,7FG,29G	200.00
23	Cope Bros		Set 25	Boxing Lessons (sl.cnr.wear)	1935	G/GVG	90.00
24	Franklyn, Davey & Co		Set 25	Boxing (sl.cnr.wear, 1 sl.face dam.)	1924	1F o/w G/GVG	100.00
25	Carreras		Set 50	The Science Of Boxing - Black Cat- (cnr.wear)	1914	G/GVG	100.00
26*	Imperial Pub.	L	4/48	Olympic Champions #9,10,15,20 (Boxers) (crease)	1996	1F o/wVG	3.00

Lot	Issuer	Size	Number	Description	Year	Condition	Est \$
27	Godfrey Phillips		23/36	Sporting Champions (all boxers from set) (cnr.wear,sl.stains)	1929	G	60.00
28	Lambert & Butler	f	3/50	The World Of Sports #34,36,49 (Boxers) (1 pencil mk.bk.)	1927	G/GVG	6.00
29	R&J Hill		3/50	Celebrities Of Sport (Hill name) #14,17,27 (Boxers)	1939	GVG	9.00
30	Gallaher		3/48	Sporting Personalities #4,41,47 (Boxers) (cnr.wear)	1936	G/GVG	2.00
31	Wills Aust	L	29/66	War Medals-Silks- (fraying,stains,creases,4 minus bks)	1916	3P.15F o/w FG	75.00
32	Wills Aust	M	1/50	Popular Flowers #20-Silk- (Large Packets)	1913	G	5.00
33	Wills Aust	M	4/50	Crests & Colours of Australian Universities,Colleges & Schools -Silk- (2 minus bks, fraying)	1929	2F,2FG	9.00
34	Wills Aust	M	24/50	Arms Of The British Empire-Silk- (fraying,stains)	1910	1P o/w F/FG	50.00
36	Wills Aust	M	8/50	Australian Butterflies-Silk- (fraying,stains)	1914	FG	20.00
37	Wills Aust	M	10/50	Birds & Animals Of Australia-Silk (fraying,stains, 1 minus bk)	1915	1P,3F o/w FG	30.00
38	Wills Aust		30	Flags Of The Allies-Silk-mixed- (fraying ,stains)	1915	8F o/wFG	50.00
39	Allens		16/49	Kings & Queens Of England-with prices- (cnr wear,sl.stains)	1937	G	30.00
40	Hoadleys		21/50	British Empire Kings & Queens (cnr.wear,creases,stains)	c1940	2F o/w G	40.00
41	British Cigarette Co.		1/25	Cock Fighting #9 Ref B745-350 (cnr.wear,grubby,pencil mks.bk)	1911	F	6.00
42	British Cigarette Co.		1/50	Chinese Stage Shows #14 Ref B745-450 (cnr.wear,bk.wear)	c1920s	F	5.00
43	Hwa Ching		1/10	Chinese Ancient Personalities Ref H876-050b (cnr.wear,sl.grubby)	c1930s	G	10.00
44	Mei Lee		1/36	Chinese Ancient Personalities Ref M497-130 1(a) (bk.dam,sl.cnr.wear, grubby/stains, pencil mk.bk.)	c1930s	P	3.00
45	San Shing		1/114?	Chinese Beauties Ref S071-120 (sl.cnr.wear,pencil mks.bk)	c1920s	G	10.00
46*	Nan Yang		Set 10	Chinese Views Ref N112-785 (cnr.wear, pen mk.bk)	c1930s	4G o/w GVG	60.00
47*	Pritchard & Burton		1/25	Royalty Series -plain bk- Ref P891-700 #8	1902	GVG	30.00
48	Richmond Cavendish		1/12	Pretty Girl Series "RASH" Ref 427-575 #12 (cnr.wear)	1899	G	50.00
49	Salmon & Gluckstein		1/25	Traditions Of The Army & Navy #14-small numerals- (crease)	1917	F	12.00
50	Star Tobacco India		1/52	Beauties (P/C Inset) 4 Diamonds (cnr.wear, bk.stains) Ref S762-100-2(a)	1898	FG	24.00
51	Sanitarium		13+3d	NZ Treasury Of The Years 6th Ser. #201/250 (cnr.wear,creases)	1949	1P o/w G	12.00
52	Sanitarium		34+25d	NZ Treasury Of The Years 7th Ser. #251/300- mixed card (creases, foxing/stains)	1950	6P,12F o/w G	24.00
53	Sanitarium		32+15	NZ Treasury Of The Years 8th Ser. #251/300- mixed card (creases, foxing/stains,2 edge dam.)	1951	2P,6F o/w G	24.00
54	Sanitarium		46+30d	NZ Treasury Of The Years 9th Ser #351-400 mixed card (cnr.wear, creases,stains bks,8 appear cut/torn from pairs)	1952	4P,13F 44G,6GVG	40.00
55	Sanitarium		25+25d	NZ Treasury Of The Years 10th Ser #401-450 (cnr.wear,creases, stains bks,5 appear cut/torn from pairs)	1953	12F o/w G	15.00

Lot	Issuer	Size	Number	Description	Year	Condition	Est \$
56	Sanitarium		16+7d	NZ Treasury Of The Years 11th Ser #451-500 (cnr.wear,creases, stains bks,5 appear cut/torn from pairs)	1954	1P,3F o/wFG/G	15.00
57	Sanitarium	L	Set 25+	Birth Of A Nation (sl.cnr.wear) +12 dup.	1965	11G o/w GVG/VG	10.00
58	ATC		2	Military Uniforms "D" #18, Songs "H" #9 (cnr.wear/dam,grubby,creases)	1900	P/PF	2.00
59	Players o/s		14+7d	"Bonzo Dogs" (creases,cnr.wear)	1923	2P,9F o/w FG	20.00
60	Topps		44/100	Flags Of The World- Parade-mixed card (creases,cnr.wear)	1950/1	5F o/w G	36.00
61	Anon	Ps	1	Steroscope photo "Gabriel's Gulley NZ"	c1920s?	G	5.00
62	Bluebird		26/50	Rugby Superstars-Gold (scuffs/scratches)	2008	Few G o/w GVG	15.00
63	J.Wix & Son	f	22/24	Royal Tour Of NZ -#3,19 (cnr.wear,foxing stains) SCARCE	1928	6G o/w GVG/VG	R450.00
64	Sanitarium		1/102	Transfer #89D (creases)	1955/6	F	R10.00
65	Sanitarium		1/102	Transfer #91A (creases,face dam.)	1955/6	P	10.00
66	Taddy		4/25	Russo Japanese War #11,12,15,29 (creases,dam,wear)	1904	1VP o/wPF/F	7.50
67	G.Phillips		15+3d	Aircraft- Series 50 (foxing stains,1 ink stain)	1938	2F o/w G	5.00
68	Cadbury		18	Odds British Marvels,Picture making etc (adh.dam.bks, stains,1face dam.11 no adh. blank bks)	1936	1PF o/w F/FG	6.00
69	Godfrey Phillips	Kf	1/836	Footballers-#2 Ref P50-45 4 A "Pinnacle" photo	1922	G	2.00
70	Cereal Food.		19+5d	Marvels Of The Universe (1 bk.dam.2 bk.stains)	1956	1P.6G o/w GVG/VG	6.00
71	Cereal Food		11+3d	"Wonder World Of Knowledge" (creases,1 trimmed)	1952	2P,1F o/w G	5.00
72	Carreras	Lf	Set 24	Famous Naval Men	1929	9G o/w GVG/VG	20.00
73	Bluebird		30/50	Super 14 Rugby Superstars (wear,sl.scratches)	2008	G/GVG	7.50
74	Sanitarium	L	43	Odds-Vintage Cars (stains,cnr.wear)	1963	4P,7F o/w G/GVG	12.00
75	Sanitarium Aust.	M	65	Odds-Wonder Book Of General Knowledge (cnr.wear,stains,creases)	1954	6F,33G o/w GVG	15.00
76	Sanitarium	L	43	Odds-World Of Fast Cars (creases,stains,2 face dam.)	1964	4P,13F, o/w G/GVG	12.00
77	Cereal Foods		23+21d	Animals Of The World (sl.creases,cnr.wear,bk.dam.)	1958	1P,22G o/w GVG/VG	12.00
78	Shell Aust	M	Set 60	Project Cards-Shells,Fish & Coral cnr.mt.in off.alb. (G) #61-120	1960s	GVG/VG	18.00
79	Shell Aust	M	Set 60	Project Cards-Meteorology cnr.mt.in off.alb. (FG cover wear,sl.dam.) #361-420	1960s	GVG/VG	18.00
80	Sanitarium	L	11/40	Stat Attack includes 2 Legends (sl.wear)	2019	G/GVG	9.00
81	Sanitarium	G	2/20	All Blacks Fuel your Dreams- Sheets of 4	2014	VG	4.00
82	Anglo Americam		1/50	Zoo Stamps Of The World #9 Kiwi	1966	VG/EX	2.00
83	Scanlens	L	Set 66	Neighbours (sl.bk.stains)	1987	GVG/VG	15.00
84	Dynamic	L	Set 150	Batman Returns + 1 Collect Bonus Stickers card	1992	GVG/VG	20.00
85	Skybox	L	Set 100+1	Star Trek-Deep Space Nine +1 = Spectra Card #1	1993	VG	50.00
86*	Star Pics	L	Set 50+6	Troll Force +6=Stickers	1992	VG	20.00

Lot	Issuer	Size	Number	Description	Year	Condition	Est \$
87	Card Crazy	L	Set50+3	Shortland Street +3 =Gold Seal cards (cnr.wear)	1995	G/GVG	9.00
88	Breygent Marketi	L	61/72+5	Classic Vintage Movie Posters +5=chase cards	2008	VG	45.00
89*	Topps	L	32/425?	SuperGirl Story Cards-cards & stickers	1984	VG	20.00
90	Topps	L	10/87	E.T. (cnr.wear,pencil mks.checklist)	1982	1F o/w G	5.00
91	Donruss	L	11/66 +1	"CHiPs" +1 = sticker (sl.cnr.wear)	1979	G/GVG	12.50
92*	Topps	L	16/?	Saturday Night Fever	1977	GVG/VG	24.00
93	Topps	L	11/88+1	Superman II +1 = Sticker #17	1981	GVG/VG	5.00
94	Comic Images	L	12/90	Rocky Horror Picture Show	1995	GVG	5.00
95	Eagle Moss Pub.	L	7/180+6	Horrible Histories +6 = 3D cards	2003	GVG/VG	5.00
96	Topps	L	9/60?	Trash Trolls	1992	VG	5.00
97	Comic Images	P	11/54 +1d	WWF Wrestlemania Live-Photo Cards + 1 off empty packet	1999	VG	18.00
98*	Anon		10	Odds Wrestling cards- 4x World Wrestling Champion,6x Raw War (creases)	c1990s	2P o/w F	5.00
99	McDonalds	L	Set 16	Batman Forever Popups (sl.wear)	1995	G/GVG	12.00
100	MeadowLea Marg.		Set 7	Digimon Stickers + Poster + advert page	2000	VG	12.00
101	Moments In Histd	L	Set 18	The Christchurch Earthquakes (Limited to 125 sets)	2016	M	18.00
102*	F.Cartledge	L	47/48	Eprigrams -Knock-out Razor Blades -#13 Ref CAR-530-3-2	1939	GVG/VG	18.00
103	Brooke Bond		Set 50	British Butterflies st.in off.alb. (F cover dam. grubby)	1963	G/.GVG	24.00
104	Brooke Bond		Set 50	The Saga Of Ships st.in org.off.alb. (insect dam.bottom 4 pages) (creases,1 cd cnrs trimmed)	1970	1P, 3F o/w G	9.00
105	Brooke Bond		Set 50	Wild Flowers Ser.3 st.in off.alb. (FG Cover stains,sl.dam.)	1964	G	7.50
106	ESP		23/30	All Blacks Medallion Collection in off.alb. + 1d in unopened pkt.	2003	VG	75.00
107	Sanitarium		29/30	All Blacks Code Black -#26 in off.alb.(F creases front cover)	2013	VG	15.00
108	Sanitarium	L	Set 8	Best Moments-Rugby All Blacks (sl.cnr.wear)	2000	GVG/VG	9.00
109	Sanitarium	L	Set 8	Keep On Training-All Blacks rugby	2002	GVG/VG	15.00
110	Sanitarium		Set 30	All Blacks Team Tags	2010	VG	20.00
111	Sanitarium		Set 25+1	All Blacks Fuel Your Dreams-individual cards- +1= entry card	2014	VG	20.00
112	Sanitarium		Set 29	All Blacks- Access Cards-individual cards	2012	VG	20.00
113	Sanitarium		49/50	Rugby-Super 14 Superfliers -#13	2010	VG	24.00
114	Sanitarium		27/50	Rugby-Super 14 Superfliers in unopened org.pkts	2010	VG	25.00
115	Sanitarium		1	100% All Blacks Limited Edition Handbook in org.pkt.	2011	M	7.50
116	Caltex/AirNZ	P	2	Wish You Were Here For The Bledisloe, Hurricanes V Otago Highlanders cnr.wear, indent mks)	2000	G	6.00
117	Caltex	L	Set 16	Rugby Super 12 stickers st.in off.handbook-Auckland Blues (pen mks.inside front cover)	1998	VG	24.00

Lot	Issuer	Size	Number	Description	Year	Condition	Est \$
118	Caltex	L	Set 16	Rugby Super 12 stickers st.in off.handbook-Otago Highlanders	1998	VG/EX	24.00
119	Caltex	L	10/16	Rugby Super 12 stickers st.in off.handbook-Canterbury Crusaders	1998	VG	18.00
120	Caltex	L	11/16	Rugby Super 12 stickers st.in off.handbook-Wellington Hurricans (pen mks.inside front cover,creases)	1998	F	10.00
121	Caltex		10/15	Rugby Super 12 Tacklers-Foldees (cnr.wear,creases)	1999	1P,5G o/w GVG/VG	15.00
122	Grain Pds	M	Set 20	Passport Los Angeles (sl.cnr.wear)	1990	GVG/VG	12.00
123	Grain Pds	M	Set 20	Hong Kong Highlights (sl.crease)	1990/1	1G o/wGVG/VG	10.00
124	Grain Pds	M	11+14d	Television In NZ (sl.cnr.wear)	1983	GVG/VG	15.00
125	Grain Pds	M	15+12d	Cats (sl.edge creases,stains)	1983	4G o/w GVG/VG	20.00
126	Amal.Press	M	10	Odds-Great War Deeds x4,The Great War 1914-18 x2,The Great War New ser. X4 (cnr.wear,creases,grubby/stains)	1928/9	2P,8FG	12.00
127	Kellogg Co UK		12/16	A History Of British Military Aircraft (cnr.wear,bk.stains)	1963	G	10.00
128	Automatic Machine		Set 25	Modern Aircraft (cnr.wear,stains, end cds G)	1958	2G o/w GVG	15.00
129	Barratt		4/35	Test Cricketers Ser.A #3,7,13,24 (cnr.wear,creases,grubby)	1956	2P,2FG	9.00
130	R.Lloyd & Sons		8/25	Old English Inns (cnr.wear,grubby)	1923	1F o/w G	12.00
131*	G.Phillips		2/25	Sports #11,17 (cnr.wear, grubby)	1923	1F,1G	7.50
132	F&J Smith		1/50	Famous Explorers # 8 (cnr.wear, face dam.grubby)	1911	P	2.50
133*	BAT		1/20	Types Of North American Indians # 15 -Anon- (cnr.wear.sl.grubby)	1930	G	12.00
134	J.J.Schuh	f	1/72	Official War Photographs #11 (sl.cnr.wear)	1918	G	5.00
135	Sniders & Abrahams		2/32	Dickens -Barnaby Rudge,The Fat Boy (cnr.wear,cnr.creases,stains)	1909	F	5.00
136	Goodwin		1/50	Wild Animals Of The World- Opossum (stains,sl.cnr.wear)	1895	G	20.00
137	G.Phillips	Xf	35/36	Beauties Of To-Day 6th Ser. -#33 (cnr.wear,stains, 1 sl.tear)	1939	1P o/w G/GVG	36.00
138	Lambert & Butler		Set 25	Common Fallacies	1928	GVG/VG	50.00
139	Wills NZ		115	Odds Coaches & Coaching Days (cnr.wear,grubby/stains,creases)	1925	P/F/G	25.00
140	Wills		42/50	First Aid -Mixed- (cnr.wear,creases,grubby/stains)	1913	8P o/w F/FG	24.00
141	Wills		27/50	Rugby Internationals (cnr.wear,grubby,creases)	1929	2P,8F o/w G	36.00
142	Wills		40/50	Do You Know 2nd.ser. (cnr.wear,grubby,)	1924	1P,7F o/w G	9.00
143	Wills		49/50	Flowering Trees & Shrubs -#31 (sl.cnr.wear)	1924	G/GVG	20.00
144	Wills		130	Odds-Life In The Royal Navy (cnr.wear,creases,sl.adh.dam.)	1939	F/G/GVG	30.00
145	Wills	L	8+6d	English Period Costumes (cnr.wear,grubby/stains,creases)	1927	7F o/w G	7.00
146	Various		500	Odds-Cigarette cards from various issuers sets etc (cnr.wear creases,grubby/stains, dam. etc)	1920s/30s	P/F/G/GVG	45.00
147	Ardath NZ		44/50	Cricket,Tennis & Golf Celebrities -#10,13,25,29,35,43 (cnr.wear, sl.grubby,creases,2 sl.face dam.)	1935	3P,2F,29G,10GVG	24.00

Lot	Issuer	Size	Number	Description	Year	Condition	Est \$
148	Ardath		42+14d	Tennis (cnr.wear,creases,grubby/stains,bk.dam.)	1938	4P,11F,15FG o/w G/GVG	30.00
149	Ardath		Set 50	Your Birthday Tells Your Fortune (cnr.wear,sl.grubby,creases)	1937	1P,5F o/w G	12.00
150	Carreras	f	Set 27	British Prime Ministers (cnr.wear,grubby)	1928	3F,10G o/w GVG	15.00
151	Cavanders	f	Set 108	River Valleys (cnr.wear,grubby/stains,sl.creases,)	1926	G/GVG	18.00
152	Various		18	Odds from 4 issuers-Hills,Lea,Faulkner,Westminster, 6 sets (cnr wear,grubby,1 sl.face dam, few appear trimmed)	1903/28	1P o/w F/FG	5.00
153	Major Drapkin		Set 50	Around The Mediterranean (cnr.wear,grubby)	1926	G	20.00
154	G.Phillips		Set 50	Bird Painting (cnr.wear,sl.grubby, 2 rub.bd mks)	1938	5G o/w GVG/VG	9.00
155	G.Phillips		Set 36	"Our Dogs" (cnr.wear,2 rub.bd.mks)	1939	G	10.00
156	Players		49/50	Uniforms Of The Territorial Army -#36 (sl.cnr.wear,foxing stains,1 bk.dam.)	1939	1P o/w G/GVG	12.00
157	Wills NZ		Set 50	Birds,Beasts & Fishes (sl.cnr.wear,stains,7 excess paper st.bks)	1924	G/GVG	12.00
158	Wills NZ		Set 50	Childern Of All Nations (sl.cnr.wear,stains,2 sellotape bks)	1925	G/GVG	10.00
159*	Player	L	10/25	Fresh Water Fishes (grubby/stains)	1935	4G o/w GVG	6.00
160	Ardath NZ		Set 50	Cricket,Tennis & Golf Celebrities (creases)	1935	3F,40G,7GVG	36.00
161	Players o/s		44/50	Arms & Armour (creases,few bks.sl.grubby)	1926	4FG,32G,8GVG	15.00
162	Carreras		35+2d	Amusing Tricks & How To Do Them (creases,grubby, bk.smudges)	1937	1P,7F,10FG,19G	7.50
163	J.Sinclair		21+6d	Well Known Footballers-N.E.Counties	1938	2G o/w VG	6.00
164	Ardath		Set 50	Swimming,Diving & Life-Saving (sl.foxing stains, 1paper st.bk.)	1937	17G o/w GVG/VG	20.00
165	Players o/s		45/50	Ships Flags & Cap Badges -#6,13,15,36,42, mixed card (few cnr mt. mks, bk.foxing)	1930	15G o/w GVG/VG	12.00
166	B.Bond		Set 50	Freshwater Fish cnr.mt.in Picture Card Alb..(GVG)	1960	VG/EX	15.00
167	Mars Conf.		Set 25	Ceremonies Of The Coronation (sl.grubby/stains)(Brown bks, 11brown /14blue captions)	1937	G	12.00
168	Wills NZ	f	Set 25	English Cricketers (cnr.wear,stains,creases)	1926	1F,19G,5GVG	20.00
169	Wills NZ		Set 48	Motor Cars (sl.cnr.wear,sl.stains, few off centre)	1923	G	25.00
170	Lambert & Butler		Set 50	MotorCycles (cnr.wear,grubby/stains)	1923	G few GVG	200.00
171	C.S.G.B		1	The World Index Part 11 (some cover fading, insect dam base few pages)	1965	G	24.00
172	Arco Publishing		1	Collecting Cigarette Cards & Other Trade Issues by Dorothy Bagnall (Hard Cover)	1965	GVG	15.00
173	Emwell	P	Set 10	The Story Of Cigarette Cards -Series 1 in off.envelope	????	M	15.00
174	Butterworth & So	G	Set 5	Up For The Cup (Football)- A series of 20 cards (4 per sheet) Special Card World Edition (cnr.wear,creases,surface marks)	2018	1PF o/w G	20.00
175	National Tob.	Gf	1/?	Actresses #116 - Newsboy (top trimmed, stains)	1900	o/w G	20.00
176	Duke	Xf	4/?	Photographic Cards- Actresses Honest Long Cut (cnr.wear,bk.dam. 1 face dam,base)	1885	F/G	20.00

Lot	Issuer	Size	Number	Description	Year	Condition	Est \$
177	ATC		1/25	Beauties-Flower Inserts- Old Gold bk.- Daisy (cnr.wear)	1900	G	10.00
178	Ardath		19/100	Scenes From Big Films (cnr.wear,foxing stains)	1935	FG/G	30.00
179	Carreras Aust.		11/72	Personality Series-Film Stars (cnr.wear,creases,foxing stains, 1 face dam.)	1933	2P o/w F	9.00
180*	Godfrey Phillip	f	3/63	War Photos #15,36,45 (cnr wear)	1916	G	24.00
181	Taddy		1/25	Autographs #20 (cnr.wear,bk.sl.grubby, sl.crease)	1912	FG	18.00
182	Taddy		1/20	Boer Leaders #14 (sl.cnr.wear, grubby/stains, creases)	1901	FG	18.00
183	Taddy		1/25	Russo-Japanese War (26-50) #31 (crease,cnr.wear,sl.grubby)	1904	F	15.00
184	Wills Aust.		3/10	Recruting Posters -Anon- "Halt, Remember Belgium,Come Along (cnr wear)	1915	G	18.00
185	Anon		10/20	Clowns & Circus Artistes- Taddy -plain bks- as Nostalgia	1990s	GVG/VG	5.00
186	Cope Bros	L	24/25	The Game Of Poker -#4 (cnr.wear,creases)	1936	2F o/w G	10.00
187	Various	D	54	Odds from various issues and sets ie Sanitarium, Shell, Woolworths, Topps, Skybox etc	940/202	P/F/G/GVG	15.00
188	Wills o/s		2/101	Soldiers Of The World (no Ltd on bk) Moroco Soldier,German Bavarian Uhlans (cnr.wear)	1895	G	15.00
189	Wills o/s		2/101	Soldiers Of The World (no Ltd on bk) Sweden Horse Guard,Norway Staff Officer (cnr.wear, 1 pen mks.bk)	1895	1F,1G	15.00
190	Wills o/s		2/101	Soldiers Of The World (no Ltd on bk) Norway Royal Guard,Italy Gunner Horse Artillery (cnr.wear)	1895	G	15.00
191	Wills o/s		2/101	Soldiers Of The World (no Ltd on bk) China Artillery,China Corean Soldier (cnr.wear)	1895	G	15.00
192	Wills o/s		2/101	Soldiers Of The World (no Ltd on bk) China Infantry,China Ensign (cnr.wear, bk.wear,stains)	1895	F	12.00
193	Wills		6/12	Recruting Posters (cnr wear,creases)	1915	3F,3FG	20.00
194	Wills		9/25	Conundrums -no alb.clause- (cnr.wear,stains)	1898	2F o/wFG	45.00
195	Wills Aust.		85+5d	Famous Film Stars (cnr.wear, foxing stains, creases)	1934	2P,2F o/w FG/G	75.00
196*	ATC		2/53	Beauties -Playing Card Superimposed ("53 Subjects") 8&9 Diamonds (cnr.wear,sl.grubby,1 sl.bk.dam.)	1900	1F,1G	15.00
197	Sweetacres		4/48	Favourite Dogs #30,35,36,38 (cnr.wear,stain)	1932	2F,2G	18.00
198	Anon	L	10+1	Brisbane Scenes +1= Elevala Village (cnr.wear,excess paper st bks from album removal)	c1950s?	FG/G	10.00
199	Allen & Regina		1	Wrapper- Superman The Movie (sl.creases)	1979	FG	5.00
200	Wills NZ		Set 25	Village Models (sl.cnr.wear, sl.stains)	1925	2G o/w GVG/VG	18.00
201	Wills NZ		Set 50	Childern Of All Nations (creases,sl.stains)	1925	G/GVG	20.00
202	Wills NZ		Set 25	Pirates & Highwaymen (cnr.wear,grubby, 6 pen mks.bks)	1925	G/GVG	20.00
203	Wills NZ		Set 50	Famous Inventions (sl.cnr.wear,sl.stains)	1926	G/GVG/VG	24.00
204	Wills NZ		Set 25	Wonders Of The World (cnr.wear,grubby/stains)	1926	G	12.50

Lot	Issuer	Size	Number	Description	Year	Condition	Est \$
205	Wills NZ		Set 50	Riders Of The World (cnr.wear, sl./grubby, creases)	1926	2P,1F o/w G/GVG	30.00
206	Wills NZ	f	Set 50	Homeland Events (grubby/bk.stains, cnr.wear)	1927	G	24.00
207	Wills NZ		Set 25	Picturesque People Of The Empire (cnr.wear)	1928	1G o/w GVG/VG	18.00
208	Wills NZ		Set 25	Past & Present (cnr.wear,stains,creases)	1929	1F,8G o/w GVG	18.00
209	Wills UK		Set 50	Wild Flowers A Series(cnr.wear,grubby,creases)	1923	3F o/wG	18.00
210	Wills UK		Set 50	Wils Flowers 2nd.Ser. Adhesive (sl.cnr.wear)	1937	5G o/w GVG/VG	6.00
211	Wills UK		Set 50	Roses (sl.cnr.wear)	1926	2G o/w GVG/VG	25.00
212	J.Player & Sons		Set 50	Country Seats & Arms 1-50 (cnr.wear,grubby)	1909	3F o/wG	18.00
213	J.Player & Sons		19/50	Country Seats & Arms 2nd Ser.51-100 (cnr.wear,grubby)	1910	G	7.50
214	J.Player & Sons		14/50	Country Seats & Arms 3rd Ser.101-150 (cnr.wear,grubby)	1910	G	5.00
215	J.Player & Sons		Set 25	Ceremonial & Court Dress (cnr.wear,grubby)	1911	G	18.00
216	J.Player & Sons		Set 25	Cries Of London A Series	1913	GVG/VG	25.00
217	J.Player & Sons		Set 25	Cries Of London 2nd. Series-Blue bk. (cnr.wear,sl.grubby/stains,1 bk.dam.)	1916	1P o/w G/GVG	12.50
218	J.Player & Sons		Set 25	Countries & Their Industries -Mixed (bk.dam/excess paper st from album removal)	1914/15	8P,9F,8G	24.00
219*	J.Player & Sons		Set25	Gems Of British Scenery (sl.cnr.wear)	1917	2G o/w GVG	15.00
220	J.Player & Sons		Set 50	Fire-Fighting Appliances (cnr.wear,grubby)	1930	G/GVG	40.00
221	J.Player & Sons		Set 50	Dandies (sl.cnr.wear)	1932	3G o/w GVG/VG	10.00
222	J.Player & Sons		Set 50	Boy Scout & Girl Guide Patrol Signs & Emblems (end cds sl.grubby)	1933	2G o/w GVG/VG	15.00
223	J.Player & Sons		Set 50	National Flags & Arms (cnr.wear,grubby/stains)	1936	G/GVG	12.00
224	Universal Match Co		Set 60	Formosa History	????	Few G o/w GVG/VG	15.00
225	Westminster Tob	f	41/48	Indian Empire 1st. Ser. (cnr.wear,grubby/stains)	1925	G/GVG	10.00
226*	Godfrey Phillips		3/25	Railway Engines #4,14,20 (cnr.wear,bk.wear,pencil mks, crease)	1934	1F,1FG,1G	7.50
227	Hignett		4/25	Greetings Of The World #1,8,13,22 (cnr.wear, 1 sl.bk. dam.)	1907	1F o/w G	8.00
228	Gallaher		2/50	Zoo Tropical Birds 1st.ser. # 37,43 (cnr.wear,grubby)	1928	G	3.00
229	S.Mitchell		2/50	Clan Tartans A Series #19,31 (crease,cnr.wear)	1927	1F,1G	3.00
230	N.Sarony		2/50	Ships Of All Ages #2,36 (sl.bk.stains)	1929	G/GVG	3.00
231	Wills		3/50	Cricketers 2nd.Ser. #13,47,50 (cnr.wear)	1929	G	3.00
232	J. Illingworth	M	1/25	Cavalry #1 (cnr wear)	1924	G	7.50
233	R.Lloyd & Sons		1/50	Old Inns #3 (sl.cnr.wear,pencil mk.bk)	1924	G	2.00
234	Ogdens		1/50	Orders Of Chivalry A.Ser. # 24 (sl.cnr.wear)	1907	G/GVG	4.00
235	Ogdens		1/25	Poultry (1-25) Ogdens on front- #6 (pencil mk.bk)	1915	o/w GVG	6.00
236	Amalgamated Press		1/32	Modern Motor Cars #6 (cnr.wear,sl.grubby, bk offcentre)	1926	G	6.00
237	Players o/s		15+2d	Arms & Amour (cnr.wear,sl.grubby)	1926	2F o/w G	12.00
238	Godfrey Phillips		14/50	Sportsmen-Spot The Winner (inverted bks) (cnr.wear,12 moistened)	1937	12G,2GVG	7.50

Lot	Issuer	Size	Number	Description	Year	Condition	Est \$
239	Gallaher		13/100	How To Do It (cnr.wear,sl.stains)	1916	G	25.00
240	Hignett Bros	Mf	10/50	Beauties (Chess-Set 1) (pencil mks.bks,sl.cnr.wear)	1927	G	7.50
241	Hignett Bros	Mf	24/50	Beauties (Chess-Set 2) (pencil mks.bks,sl.cnr.wear,crease)	1927	1F o/w G	18.00
242	Wills NZ		22+12d	Motor Cycles (cnr.wear,sl.grubby,creases,face dam.)	1926	1P,6F o/w FG/G	24.00
243	Wills NZ	f	18+4d	Motor Cars (cnr.wear)	1926	17G,5GVG	9.00
244	Teofani		2/20	Great Inventors Anon- #3,9 (1 insect.dam.bk ,pencil mks)	1924	1PF,1G	3.00
245	J.Sinclair		4	Well Known Footballers-North Eastern Countries #5,10,45 -Scottish #6 (cnr.wear,pencil mk.bks)	1938	G	4.00
246	Abdullah		1/32	Cinema Stars #30-Brown glossy front (cnr.wear,indent mks)	1933	F	2.00
247	Abdullah		2/32	Cinema Stars #10,26-Hand coloured (cnr.wear,pencil mks)	1934	1FG,1G	5.00
248	Abdullah		2/25	Feathered Friends #s 5,6 (cnr wear)	1935	G	3.00
249	Abdullah		1/25	Old Favourites #19	1936	GVG	2.00
250	Amalg Tob.		5	Types from 5 Sets (cnr.wear)	1957/61	1G o/w VG	3.00
251	T.Bear		1/50	Cinema Stars "BAMT" #33	1928	GVG	3.00
252	T.Bear		5/50	Do You Know #s 20,30,37,41,49 (cnr.wear)	1923	1G o/w GVG	6.00
253	T.Bear		1/270	Javanese Series (Blue) #32 (cnr wear)	1925	G	2.00
254	Wm Clarke & Sons		1/50	Royal Mail #49 (cnr.wear)	1914	G	10.00
255	Cohen,Weenen		1/50	Nations- (Descriptive) Denmark (cnr wear,grubby,crease)	1923	F	3.00
256*	Cohen,Weenen		1/50	Nations- (Descriptive) Ireland (cnr wear,grubby,crease)	1923	F	3.00
257	T.P. & R Goodbody		1/50	Questions & Answers Of Natural History #12 (cnr wear,sl.grubby)	1924	G	3.00
258	Dom.Tob. NZ		4	Type from each of the 4 Series (cnr.wear.stains)	1927/33	G	9.00
259	Taddy		1/25	Territorial Regiments Ser.1 #21 (cnr.wear,creases,grubby)	1908	PF/F	10.00
260	Taddy		1/50	British Medals & Ribbons #2 (foxing stains, sl.cnr.wear)	1912	G	15.00
261	Taddy		1/50	British Medals & Ribbons #9 (sl.offcentre)	1912	GVG	18.00
262	Taddy		1/50	British Medals & Decorations Ser.2 #24 (cnr.wear/creases, crease)	1912	F	15.00
263	Taddy		1/25	"Heraldry" Series #16	1913	GVG	24.00
264	Goodwin		1/50	Vehicles Of The World -Half Breeds Cart (cnr wear,sl.stains)	1888	G	36.00
265	Thos Hall		1/154	Actors & Actresses -Dull bkgd?. Sarah Bernhardt	1881	GVG	15.00
266*	Kimball		1/50	Goddesses Of The Greeks & Romans - Nox Goddess Of Night (cnr.wear)	1889	G	30.00
267	Kimball		1/50	Dancing Women -Roman (creases,stains)	1889	F	15.00
268	Kinney		1/25	Famous Running Horses-Amercian - Proctor Knot (pencil mk.bk)	1890	GVG	30.00
269	Churchman		Set 50	"In Town To-Night" (sl.cnr.wear)	1938	G/GVG	15.00
270	Churchman		Set 50	Association Footballers A Series (sl.cnr.wear)	1938	G/GVG	30.00
271	Churchman		Set 50	Treasure Trove (cnr.wear,stains)	1937	G/GVG	10.00
272	J.Player & Sons		Set 50	Animals Of The Countryside (cnr.wear, sl.grubby/stains)	1939	G/GVG	7.50

Lot	Issuer	Size	Number	Description	Year	Condition	Est \$
273	J.Player & Sons		Set 50	Dandies (sl.cnr.wear)	1932	G/GVG	9.00
274	J.Player & Sons		Set 50	Gilbert & Sullivan A Ser. (cnr.wear,sl.stains)	1925	G/GVG	30.00
275	J.Player & Sons		Set 50	Gilbert & Sullivan 2nd. Ser. (cnr.wear,sl.stains)	1927	G/GVG	30.00
276*	J.Player & Sons		Set 50	History Of Naval Dress (sl.cnr.wear)	1930	GVG	50.00
277	Liebig	X	Set 6	In Panama S833 (cnr mt.mks)	1905	G	15.00
278	Liebig	X	Set 6	Our Ancestors Carriages S981 (cnr.mt.mks)	1909	G	12.00
279	Liebig	X	Set 6	European Song Birds 1 S1747 (cnr.mt.mks)	1960	G	7.50
280	Liebig	X	Set 6	Ocean Birds S1796	1963	GVG	7.50
These following 20 lots Ex NZCS library							
281	Hamlyn Pub.		1	Cigarette Pack Art by Chris Mullen (dust jacket torn)	1979	GVG	36.00
282	Grange Pub.		1	Kensitas Silk Flowers 1934-1935 by Peter Minns (out of print) donated by Ron Stevenson	2006	VG	50.00
283	L.Eagle		1	A Tribute To Albert Watkin 1918-1988 Selection of his writings compiled by L.Eagle #21/25	1994	VG	20.00
284	LCCC		1	Catalogue of British & Foreign Cigarette Cards 1888-1993 (sl.cnr.wear cover)	1993	GVG	12.00
285	Wallace Homestead		1	Collectors Guide To Baseball Cards by Troy Kirk signed by author	1990	GVG	15.00
286	Picton Press		1	Priced Postcard Catalogue & Handbook 9th Edt. by R.Mead,J.Venman,Dr J.Whitney (cover wear/creases)	1982	G	10.00
287	Stanley Gibbon		1	Stanley Gibbons Catalogue of Telephone Cards 2nd.Ed. (cover wear/creases)	1990	G	12.00
288	C.Radley		1	The Woven Silk Postcards by Chris Radley (cnr.wear)	1978	G	15.00
289	LCCC		1	Catalogue Of Trade Cards & Post 1945 Cigarette Card Issues (cover wear)	1980	G	10.00
290	C.S.G.B		1	British Trade Index Part 1 #290 /500 Ref.Bk.#25	1962	GVG	36.00
291	C.S.G.B		1	British Trade Index Part II # /500 Ref.Bk.#27	1969	GVG	30.00
292	C.S.G.B		1	British Trade Index Part III Ref.Bk.#31	1986	GVG	30.00
293	C.S.G.B		1	British Trade Index Part IV Ref.Bk.#34	1997	GVG	36.00
294	LCCC		1	British Cigarette Card Issues 1888-1919 Handbook part I	1981	GVG	20.00
295	LCCC		1	British Cigarette Card Issues 1920-1940 Handbook part II	1978	GVG	20.00
296	LCCC		1	The Cigarette Card Issues of W.& F.Faulkner Ref Bk 1 reprint	????	GVG	9.00
297	LCCC		1	The Cigarette Card Issues of Gallaher Ltd Ref.bk. #4 reprint	????	GVG	9.00
298	LCCC		1	The Cigarette Card Issues of Abdulla & Co,Adkin & Sons,E.W.Anstie Ltd Ref.bk. #5 reprint	????	GVG	9.00
299	LCCC		1	The Cigarette Card Issues of Ardath Tobacco Co.Ltd Ref.bk. #6 reprint	????	GVG	9.00
300	LCCC		1	The Cigarette Card Issues of James Taddy & Co Ref.bk. #12 reprint	????	GVG	9.00

Prices Realised - Postal Auction 225 (May 2022)

LOT	BID \$	LOT	BID \$	LOT	BID \$	LOT	BID \$	LOT	BID \$	LOT	BID \$
8	30.00	72	18.00	115	26.00	174	4.00	205	8.00	272	13.50
22	5.00	73	5.00	116	*10.00	175	13.50	207	15.00	273	12.00
24	2.00	74	9.00	120	18.00	176	1.00	208	13.50	274	25.00
25	27.50	75	15.00	124	5.00	178	3.50	227	15.00	275	36.00
26	8.00	76	20.00	127	5.00	179	3.00	228	13.50	279	25.00
28	13.50	77	3.00	129	10.00	180	3.50	235	20.00	280	24.00
30	7.00	86	17.00	133	8.00	181	6.00	242	20.00	281	30.00
31	36.00	88	20.00	134	16.00	182	3.50	243	15.00	287	25.00
33	1.50	89	24.00	153	33.50	183	10.00	244	15.00	289	9.00
34	4.00	95	10.00	159	20.00	184	17.00	245	15.00	290	6.00
49	24.00	96	25.00	160	12.00	185	8.00	246	15.00	295	15.00
54	9.00	98	3.00	168	12.00	186	9.50	256	8.00	299	*9.00
55	9.00	101	7.50	169	4.50	188	7.50	261	5.00		
59	24.00	103	5.00	170	4.00	189	10.50	262	5.00		
60	27.00	106	15.00	171	28.00	190	7.50	263	5.00		
69	12.00	111	9.00	172	3.50	199	8.00	265	3.00		
70	5.00	113	5.00	173	4.50	203	6.00	267	10.00		

Bid sheets received: 12

Total lots sold: 97/300 = 32.3%

Most bids: Lots # 115 = 5 bids

* = tied bids

Auction Illustrations



Lot 196



Lot 219



Lot 133



Lot 276

Auction Illustrations

We take extra care with the auction illustrations, in order to show the quality of the cards as accurately as possible. However, it is not always possible to be completely accurate, therefore these images should be seen as an indication only. Please contact the Auctioneer if you want to confirm the condition.

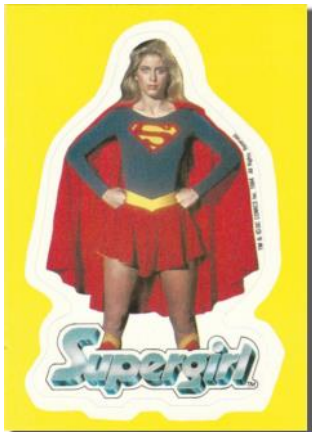

Lot 89

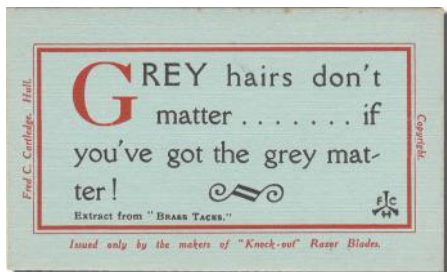

Lot 102

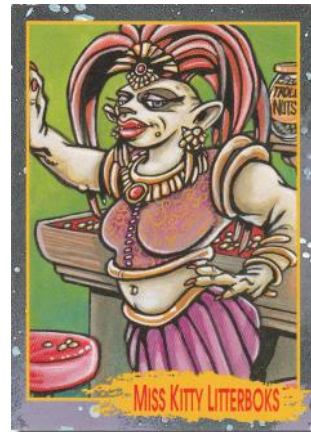

Lot 86

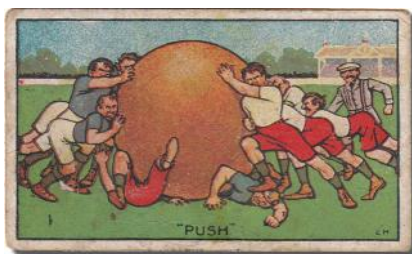

Lot 131

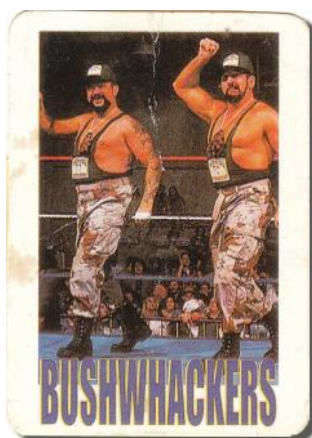

Lot 98



Lot 180

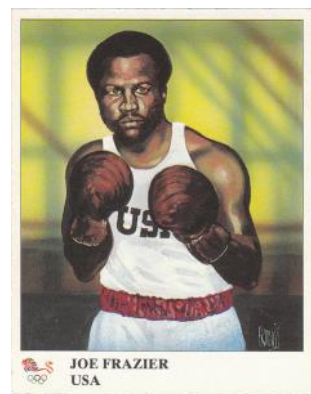

Lot 26

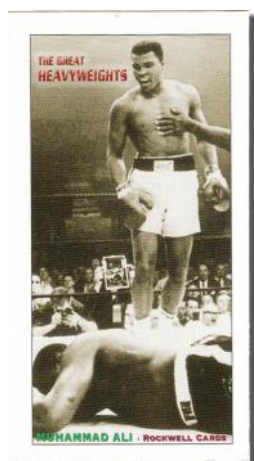

Lot 18

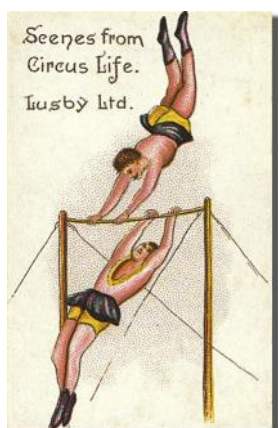

Lot 9



Lot 47



Lot 14

Memberads

Advertisements are free to members and are usually free to members of other card collecting societies, provided that their society have a reciprocal arrangement with the CSNZ or publish an ad promoting our Society and its activities. Otherwise there is a standard fee of NZ\$50.00. Contact the Editor to arrange for payment. Inclusion of ads also depends on the space available and may be divided to appear in more than one issue.

WANTED:

Aviation Security Service New Zealand	<i>Explosive Detector Dogs</i>	28, 32, 40, 41, 42, 45, 47, 54, 55, 56, 57, 58+
Burger King	<i>The Simpsons Soccer Cards</i>	Any EXCEPT Barney, Grandpa, Homer, Lisa, Mr Burns, Otto, Groundkeeper Willie
Caltex	<i>2015/16 Black Caps</i>	Factory Collector Box
Card Crazy	<i>1996 Superstars of League Award Winner (no gold error cards)</i>	1, 2, 3
Choysa	<i>The Romance of Tea</i>	1, 2, 3
Choysa	<i>The Story of Tea</i>	1, 4, 6, 7, 8, 9, 10, 13, 14, 19, 20, 21, 22, 23, 24, 26, 28, 29, 30, 31, 33, 34, 35
Kellogs	<i>Pooh Transfers</i>	1, 3, 4, 5, 7, 10, 15
Kellogs	<i>Robots Stickers</i>	1, 2, 3, 5, 7, 8

CONTACT: Steve Summers, 345b Rosetta Rd, Raumati Beach, Paraparaumu 5032
Ph/text 021714564 or email: nz4summers@gmail.com

Wills	<i>Fish of Australasia (Capstan or Vice Regal backs)</i>	#1, 12, 21, 32, 38, 43, 46,
Dominion Tobacco Co	<i>People & Places Famous in NZ History</i>	#3, 5, 8, 9, 10, 11, 13, 16, 17, 19, 20, 21, 23, 29, 30, 33, 34, 35, 36, 37, 38, 39, 42, 43, 47.
Players	<i>Military Uniforms of the British Empire Overseas</i>	#10, 22, 27, 30, 33, 46, 50.

CONTACT: B Hempseed Email: mbrosn@xtra.co.nz

Regina (Playtime Gum)	<i>1968 Famous Rugby Players (Yellow)</i>	#27 Smith
Regina (Playtime Gum)	<i>1968 International Rugby Greats</i>	#24

CONTACT: Justin McCullough, P O Box 21421, Christchurch 8143
Ph/text 0272446499 or email: jokmack@gmail.com

